Ô Nuit, heureuse Nuit

Arrangement de
Jean-François Dandrieu
(1682-1738)

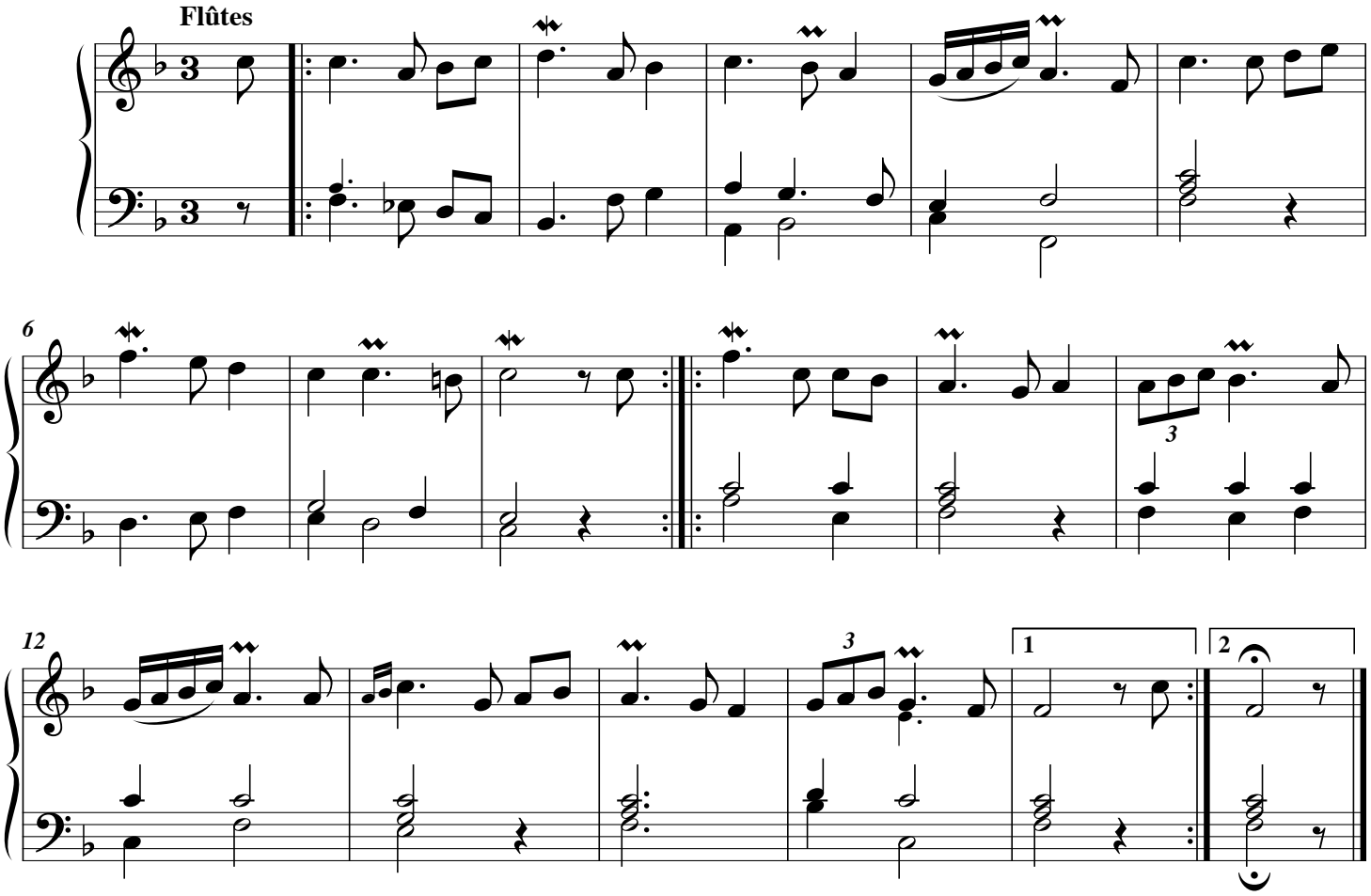

© Les Éditions Outremontaises, 2009